Today's goals
Complete any 3 learning items - 3/3
Complete 3 readings - 2/3
Watch a video

Module 1
Function Calling and Agents
Course introduction — Reading • 10 min
From static to dynamic AI — Video • 2 min
Function calling fundamentals — Video • 6 min
Building AI agents — Video • 4 min
Activity: AI agent architecture design — Practice Assignment • Grade: 100%
Evaluating AI agent architecture designs — Dialogue • 15 min
Knowledge check: Building your AI agent — Practice Assignment • Grade: 100%
Conclusion and next steps — Reading • 10 min

Module 2
Production Planning and Deployment
Planning to launch your AI application — Video • 2 min
Understanding tokens and costs — Video • 4 min
Easy deployment and monitoring — Reading • 10 min
From code to cloud with ease — Video • 4 min
Activity: Deploy your AI-powered application — Practice Assignment • Grade: 100%
The AI application production process — Dialogue • 15 min
Production planning and deployment — Graded Assignment • Grade: 97.5%
Conclusion and next steps — Reading • 10 min

Conclusion and next steps

0:07 / 10:48 1x

From concept to production: Mastering the AI application lifecycle

Completing the journey through Google AI Studio provides the foundational skills needed to build powerful artificial intelligence applications. This process is more than a series of steps; it represents a complete lifecycle, from the initial idea to a deployed, monitored, and continuously improving solution. Applying this AI application lifecycle is the critical skill that separates simple experiments from professional, production-ready systems. The following reading synthesizes the key techniques for managing this lifecycle effectively. It covers the strategic considerations for moving from exploration in AI Studio to robust API implementation, previews the advanced capabilities that enable sophisticated solutions, and outlines the principles of cost management and continuous learning that ensure long-term success.

Managing the AI application lifecycle with AI studio

The AI application lifecycle is a structured process that ensures applications are built efficiently, perform reliably, and deliver consistent value. AI Studio is a powerful tool designed to support every stage of this lifecycle, from initial experimentation to final deployment. By understanding how to navigate these stages, a developer can build applications that are not only innovative but also practical and sustainable.

The first phase of the lifecycle combines exploration and prototyping. This is where an idea is tested and refined. A key decision in this stage is model selection, where choosing between Gemini Pro and Gemini Flash involves a technical trade-off. For example, a development team building an internal tool to summarize long, complex legal documents would likely choose Gemini Pro. The higher reasoning capabilities of this model are necessary to understand legal language and produce accurate summaries. The slightly longer response time is an acceptable trade-off for quality. In contrast, a team creating a customer service chatbot for a website needs fast responses to keep users engaged. For this application, Gemini Flash is the better choice because its speed and lower cost per request are more important than deep, nuanced reasoning for answering common questions.

Once a model is selected, the core of prototyping begins with prompt engineering. A prompt is the instruction given to the model, and its quality directly determines the quality of the output. Developers use techniques such as "few-shot" prompting, where they provide the model with a few examples of the desired input and output format. For instance, if an application needs to extract a product name and price from a customer review, the prompt might include two or three examples of reviews with the correct product and price identified. This technique guides the model to produce consistent and predictable results.

Alongside prompt engineering, developers must tune model parameters that shape how the model responds. One key setting is **thinking level**, which determines how much reasoning effort the model applies before answering. A **lower thinking level** produces faster, more direct outputs, which can be useful for simple requests or high-throughput scenarios where latency matters. A **higher thinking level** encourages deeper analysis, better handling of multi-step questions, and more careful justification—especially helpful for complex reasoning, troubleshooting, or tasks that require weighing tradeoffs. A developer systematically tests different prompts and thinking levels in AI Studio, compares response quality and consistency, documents the outcomes, and iterates until the model reliably meets the application's goals. This structured experimentation is the foundation of a dependable AI application.

The prototyping feedback loop

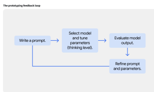

After a successful prototype is developed in AI Studio, the next phase of the lifecycle is preparing for production. AI Studio helps bridge the gap between the user interface and code with its "Get Code" feature. This feature generates code snippets in languages like Python or JavaScript that replicate the prototype's behavior. However, this generated code is a starting point, not a final product. A developer must enhance this code for a production environment.

One of the most important enhancements is security. The generated code might show an API key directly in the file. In a production application, API keys must never be hardcoded. Instead, they should be stored securely as environment variables or managed through a secret management service. This practice prevents unauthorized access if the code is ever exposed. Another critical step is adding robust error handling. The application must be able to gracefully manage situations where the API is unavailable, a network connection fails, or the API returns an error message. For example, the code should include `try-except` blocks (in Python) to catch potential errors and retry the request or inform the user of the problem, rather than crashing the application.

The final phase of the lifecycle involves deployment and monitoring. Deploying an application means making it available to users. AI Studio integrates with Google Cloud Run, a serverless platform that simplifies deployment. "Serverless" means that developers do not need to manage servers. They can upload their application code, and Cloud Run automatically handles the infrastructure, scaling up resources when many users are active and scaling down to zero when there is no traffic. This feature is extremely cost-effective for AI applications, as you only pay for the resources used during an API call.

Once deployed, the application must be monitored to ensure it runs smoothly and efficiently. Monitoring involves tracking key performance metrics. Developers should track the application's latency, which is the time it takes for the model to respond. They should also monitor the error rate to catch any emerging problems. Most importantly, they must monitor token consumption. AI models are priced based on tokens, which are small pieces of words. The cost of a request is determined by the number of tokens in the input prompt plus the number of tokens in the generated output. For example, an application that summarizes articles would have its costs calculated based on the length of the article sent to the model and the length of the summary it produces. By monitoring token usage in real-time, developers can project costs, identify unexpectedly expensive requests, and optimize their prompts to be more efficient. This continuous cycle of deploying, monitoring, and optimizing is essential for managing a successful AI application in the long term.

From prototype to production

Advanced capabilities and continuous improvement

The AI application lifecycle does not end after deployment. The final stage is continuous improvement, which involves enhancing the application with more advanced features. The skills learned in AI Studio are the gateway to these more complex capabilities, which are often accessed through direct API implementation. The next step in a developer's journey involves moving beyond text-only applications into the world of multimodal AI. Multimodal models can understand and generate information across different formats, including images, audio, and video.

For example, a developer could use an advanced image model to build an e-commerce application that automatically generates detailed product descriptions and marketing text directly from a product photo. This capability saves enormous amounts of time and effort. Similarly, a video model could be used to create an application that analyzes hours of security footage and generates a concise summary of important events, or a tool that automatically creates short promotional clips from a longer video. These advanced, multimodal features allow developers to solve a wider range of real-world problems.

Further advancement comes from connecting the AI model to external systems and real-time information using API features like function calling and built-in tools. Function calling allows a developer to define custom functions that the AI model can choose to execute. For example, an AI travel agent application could have a function called `find_flights` and another called `book_hotel`. When a user asks, "Find me a flight to Tokyo and book a hotel for next week," the model can call these functions with the correct information to perform the actions. Built-in tools, such as Google Search integration, allow the model to access up-to-date information from the internet. This feature overcomes the limitation of a model only knowing information from its training data. An application with search grounding can answer questions about recent events or provide the most current information available, making it far more useful and reliable.

As developers integrate these advanced features, the principles of cost optimization and continuous learning remain paramount. Online developer communities and official documentation are invaluable resources for staying current with new techniques and best practices. Many organizations also support professional development through certifications and training programs, which provide structured learning paths for mastering complex AI systems. By embracing a mindset of continuous improvement, developers can ensure their applications remain effective, efficient, and on the leading edge of technology.

The journey from a simple idea in AI Studio to a deployed, multimodal AI agent is guided by the principles of the application lifecycle. This structured approach—encompassing careful prototyping, secure and robust coding practices, strategic deployment, and diligent monitoring—is the key to building successful AI solutions. The skills acquired in AI Studio are not just about creating prompts; they are about managing a complete technological process. By applying these lifecycle management techniques, developers are well-equipped to build the next generation of intelligent, impactful, and sustainable applications.

Mark as completed

Like Dislike Report an issue